Law Commission Organisation Chart 2 (Senior Staff Names)

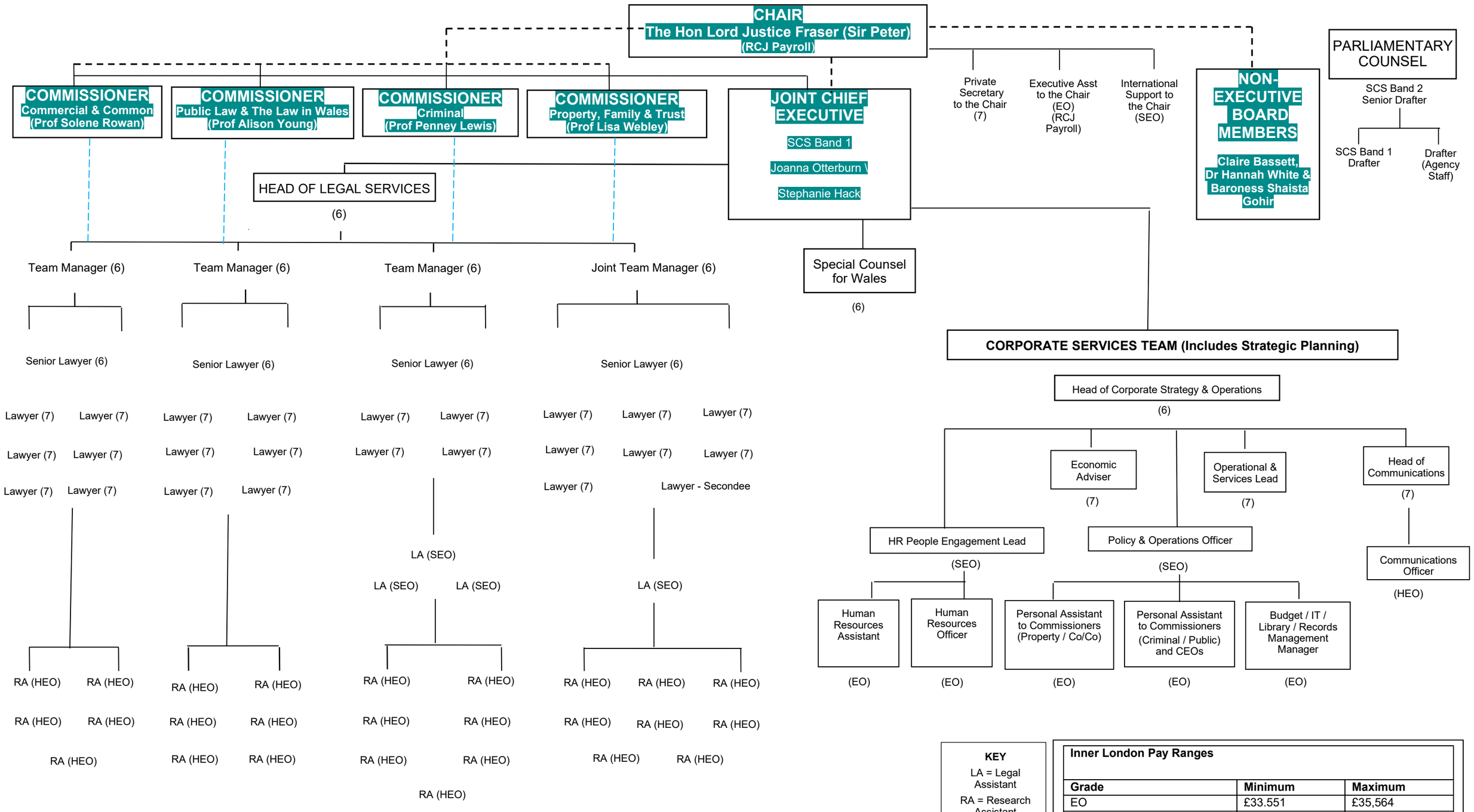

KEY

LA = Legal Assistant

RA = Research Assistant

Inner London Pay Ranges

Grade	Minimum	Maximum
EO	£33.551	£35,564
HEO	£40,014	£42,859
SEO	£49,325	£53,081
7	£63,343	£70,725
6	£75,674	£85,257

NOTE - The Chair, Commissioners, Chief Executive and Non-Executive Board Members constitute the Law Commission Board

Last updated: 22 May 2026